Rocks

ROCKS, July 12 — The farmers are grateful for the recent rainfall. The crops are looking refreshed.

Miss Sandra Roach spent the 4th in Waynesboro with her sister, Mrs. L. M. Williams, returning home Monday night.

Mr. Harry Jenkins from Hollywood, had charge of the Prayer service at Rocks on Tuesday night.

A few from here went on a fishing trip Tuesday night, returning Wednesday. They caught a good many fish.

Mr. and Mrs. Melvin Garrett of Evergreen, called in the home of Mrs. W. F. Ranson on Monday night.

Mr. and Mrs. Jesse Anderson left Thursday to visit Mr. and Mrs. W. B. Ranson and family in Bristol for a few days before returning to their home in Shawnee, Kansas.

Mr. and Mrs. Robert Roach and Johnny and Stanley left Friday for Waynesboro to spend the week-end with the former's daughter, Mrs. L. M. Williams, and her husband and son, Steve.

William Ranson and some young people from Evergreen spent the week-end in Norfolk.

Miss Louise Ranson is spending a few days with Mr. and Mrs. Emory Ranson and daughter in Amherst.

Mrs. D. R. Inge spent the week-end with Mrs. E. S. Roach.

Miss Ann Ranson is spending this week at 4-H Camp at Holliday Lake.

A few girl G.A. members attended the social held in the home of Mrs. B. B. Harris Saturday afternoon.

Mrs. W. F. Ranson spent Sunday at Pamplin with Cassie Baldwin and Mrs. J. A. Garrett.

Mr. and Mrs. Jim Frank Austin and children attended a reunion at Aspen Sunday.

Now also... KING SIZE AT NO EXTRA COST
KENT
with the exclusive MICRONITE FILTER
SAME PRICE! KING SIZE AND REGULAR

Evergreen

EVERGREEN, July 13—Mrs. R. H. Taylor and Mr. and Mrs. Pat Murphy, of Lewisburg, W. Va., visited in the home of Mr. and Mrs. J. M. Harvey last week.

Mrs. T. E. LeGrande is spending some time with her son, A. A. LeGrande.

Mr. and Mrs. Latene Jenkins and family visited her father, R. P. Harvey, last week.

Miss Barba Ramsey, of Phenix, spent the keek-end with Mrs. Kenneth St. John.

Mr. and Mrs. W. C. Garrett spent Sunday with Mr. and Mrs. Thomas Paulette and family of Phenix.

Visitors over the week-end in the home of Mr. and Mrs. C. J. Paulette were Mrs. T. E. LeGrande, Mrs. H. M. Robinson, Mrs. Ethel C. Paulette, Mrs. Ryland Paulette and daughter, Barbara Kaye, Mr. and Mrs. K. C. Paulette and G. W. Glover..

Mr. and Mrs. W. H. Abel of Long Beach, Ctlif., were dinner guests of Mr. and Mrs. H. B. Cralle Friday. Miss Sylvia Clapp, of Richmond, spent the week-end in this home.

Mr. and Mrs. W. H. McDilda and family of Norfolk have been visiting her father, Mr. Rand Mann, and relatives for two weeks.

Mr. and Mrs. S. J. Evans, of Petersburg, were dinner guests last Wednesday with Mr. and Mrs. W. E. Warriner.

Mr. and Mrs. R. E. Dalton, Mr. and Mrs. W. L. Dalton of Richmond, Mrs. W. A. Kelly of Lynchburg, and Mr. and Mrs. E. L. Kelly of Suffolk, were dinner guest Sunday in the home of Mr. and Mrs. A. A. LeGrande and family.

Misses Peggy Wooldridge, Baffa Goin and Bob and David Bailey and Benny Womack attended the B.T.U. meeting at Massanetta Springs last week.

Mrs. J. L. Grippeth of Richmond and Mrs. Mary Sullivan of Lynchburg spent last week with their parents, Mr. and Mrs. G. W. Glover.

Mr. and Mrs. W. E. Warriner, Miss Blannie Evans and Mrs. Emma Hodge were dinner guest Sunday with Mr. and Mrs. C. M. Evans at Spout Spring.

Mr. and Mrs. T. W. Massie of Newport News and Mrs. Z. E. Cheatham attended the funeral of their uncle, R. Lee Yeatts, of Altavista, Saturday.

Mr. and Mrs. Kermit Paulette, Mrs. O. C. Paulette and Mr. and Mrs. Ryland Staples and daughter motored to Peakes of Otter Sunday afternoon.

Richwood

RICHWOOD, July 13 — Nature gives all the chance for happiness knew they but how to use it.
—Quoted

Divine services at Central Baptist Sunday evening.

Mr. and Mrs. John M. Clapp and daughter, of Richmond, spent the week-end with Mr. and Mrs. H. H. Harvey.

Mr. and Mrs. Carl Brown of Tenn. are spending a few days with Mrs. J. I. Brown.

Sharp Moore was the guest over the week-end with his parents, Mr. and Mrs. John Moore.

Mr. G. T. Marsh was in Lynchburg on business one day last week.

Mr. and Mrs. Carl Brown and children and Mrs. J. I. Brown left Tuesday for Washington to spend a few days with Mr. J. I. Brown.

Mr. and Mrs. T. T. Woolridge visited Sunday evening with Mr. and Mrs. G. P. Brannan and daughters.

Mr. and Mrs. A. B. Hunter Jr. and little daughter, were in Lynchburg on business on Monday.

G. P. Brannan and daughters, Val and Georgie Belle, and T. T. Wooldridge were in Lynchburg Wednesday.

Mr. John Moore and daughter, Mary, who have been visiting with relatives in Tenn., returned home Friday.

Mr. and Mrs. G. T. Marsh had relatives and friends visiting with them over the week-end in the home of Mr. and Mrs. D. A. Pugh.

Misses Elaine Wilbun and Sandra Dews stayed last week in Portsmouth with friends and relatives.

Mr. and Mrs. Emmett Davis and boys of Portsmouth spent the week-end of the Fourth in the home of Mr. and Mrs. C. S.Wilbun and attended the Wilbun's reunion at Red Oak.

Those who attended the Annual meeting of the Southside Electric Cooperative at Crewe Saturday from around here were Mr. and Mrs. C. S. Wilbun, Paul Wilbun, Mr. Jack Wilbun, and Misses Shirley Fleshman and Elaine Wilbun.

Summer Specials
NOW AT YOUR Rexall DRUG STORE
Rexall First Aid Bargain
39¢ PLASTIC QUIK-BANDS PLUS 33¢ SKIN ANTISEPTIC
Adhesive bandages plus medication.
72¢ VALUE! BOTH FOR 59¢
Warm Weather Buy
SHAMPOO and BATH SPRAY
Has rubber massage brush ring. Fits standard faucets.
89¢ VALUE DEFENDER 59¢
Plus Federal Tax on Some Items
As Advertised in LIFE · LOOK · POST · COLLIER'S · COUNTRY GENTLEMAN
New IPANA TOOTH PASTE Contains anti-enzyme WD-9. 2.6 ounce tube, ONLY 47¢
THERMOS Pint VACUUM BOTTLE Keeps beverages cold. With handy cup cap. 1.79
YOU CAN RELY ON OUR PROMPT, DEPENDABLE PRESCRIPTION SERVICE

98c SWIM CAPS	"Featherlite", aviator style .... Choice	79c
DeLUXE PAPER PLATES	Extra heavy, 9-inch size in cello .... 2 packs	25c
REXALL GYPSY CREAM	Soothes sunburn, insect bites ... 8 oz.	69c
Polaroid SUN GLASSES	Anti-glare lenses, smart frames .... $1.69 Value	69c
REXALL PLENAMINS	Vitamins, B12, liver, iron .... 36-Day Supply	2.59
Delafield Reducing Plan for Men	10-day quick way .. Complete	3.50
ZIPPO WINDPROOF LIGHTER	....	3.50
EASTMAN DUO-PAK FILMS	Two rolls of #127 film	75c

YOU CAN DEPEND ON ANY DRUG PRODUCT THAT BEARS THE NAME REXALL
SPENCER Rexall DRUGS
GOOD HEALTH TO ALL FROM REXALL

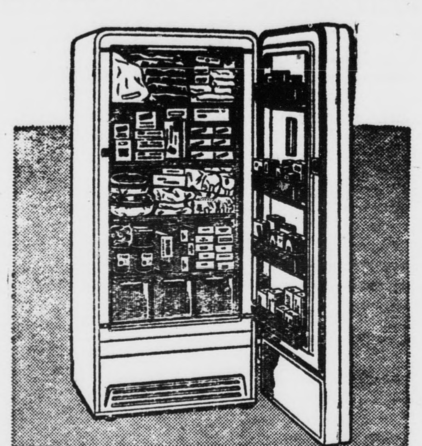

IH Upright Freezers
Space-savers that store more food on less floor area. Room for everything but doubt in every model. Eat better, live better — save hours of shopping, prepare meals in advance — with IH, World's Leading Freezer!

Take your choice!

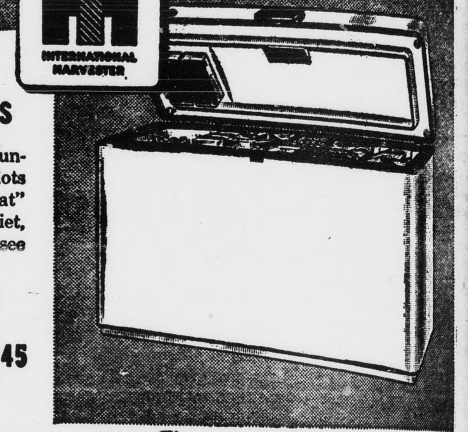

IH Chest-type Freezers
Greatest values on the market. Counter-top working surface saves you lots of steps. Outside walls won't "sweat" ... large fast-freezing areas ... quiet, fan-less operation. Come in and see them now!
Low down payment — easy terms!
Choose from 3 upright and 4 chest-type models ... from 277.45
International Harvester
World's Leading Freezers
Appomattox Truck & Tractor Inc.
PHONE 3911 APPOMATTOX

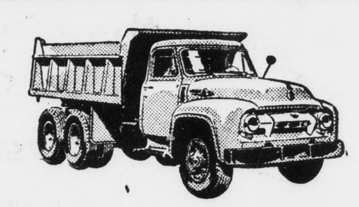

New Ford Master-Guide Power Steering is standard equipment on this new Ford T-800 factory-built 6-wheeler. GVW 40,000 lbs. 170-h.p. Cargo King V-8.

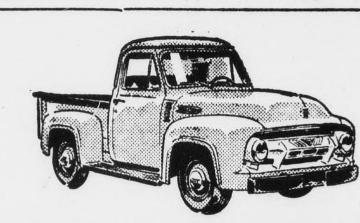

New Power Brakes on this new Ford F-100 Pickup, at low extra cost. With 130-h.p. V-8 it's the world's most powerful Pickup! GVW 4,800 lbs. Deluxe Cab shown (extra cost).

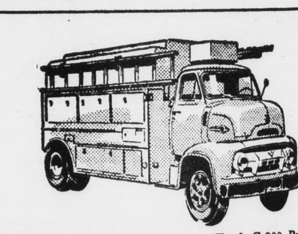

New Cab Forward giant! Ford C-900 Big Job. GVW 27,000 lbs., GCW 55,000 lbs. Hauls 35-ft. trailers legally in every state. 170-h.p. Cargo King V-8.

Choice of 3 engines in this new Ford F-600: two V-8's and a Six. GVW 16,000 lbs., GCW 28,000 lbs. Synchro-Silent transmission. Deluxe Driverized Cab shown (extra cost).

Now more than ever, Ford offers the
ONE RIGHT TRUCK FOR YOUR JOB!

Fordomatic Drive at low extra cost on this new Ford P-350 Parcel Delivery chassis. No-clutch, no-shift driving to handle bigger routes quicker. GVW 7,800 lbs.

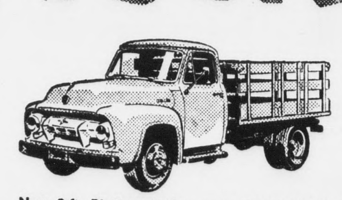

New 9-ft. Platform-Stake, max. GVW 9,500 lbs., or 9-ft. Express, Ford F-350, 7,100 lbs. GVW. Fordomatic Drive at low extra cost. 130-h.p. V-8 or 115-h.p. Six.

• Now choose from over 220 Ford Truck models! ONLY FORD gives you gas-saving, LOW-FRICTION, overhead-valve, high-compression, deep-block engines in all models!
Ford gives you TRIPLE ECONOMY: 1) Higher power packed into less cubic inches of displacement. Smaller displacement engines normally use less gas! 2) New Ford Driverized Cabs cut fatigue with the easiest, most comfortable working facilities in trucks today! 3) Peak payload capacities. SEE YOUR FORD DEALER!

Outsells all other 1½-tonners! New Ford F-500, GVW 14,000 lbs., GCW 24,000 lbs. Optional 2-speed rear axle at extra cost. Choice of 130-h.p. V-8 or 115-h.p. Six.

TRIPLE SAVINGS!
1. GAS-SAVING POWER
2. DRIVER-SAVING EASE
3. MONEY-SAVING CAPACITIES
ONLY FORD gives you so much in all three essentials of lower-cost trucking! Why drive a "down payment"? Trade now for a new Triple Economy Truck!
FORD TRIPLE ECONOMY TRUCKS
MORE TRUCK FOR YOUR MONEY!
F.D.A.F.

CHURCH NEWS

New Hope Baptist Church
John P. Leitner, Pastor
Sunday, July 18
...day School 10:00 a. m., W. ...Brien, Superintendent.
...ship Service 8:00 p. m.

...rty Chapel Baptist Church
John P. Leitner, Pastor
Sunday, July 18
...day School 10:00 a. m., Sam ...hill, Superintendent.
...rship Service 11:00 a. m.
...tist Training Union 7:00 p. ...rs. Bernard Childers, Director.

...nth-Day Adventist Church
William Carey, Pastor
Saturday, July 17
...ath School at 9:30 a. m.
...rning Worship at 11:00 o'clock. ... topic: "Strength—Service—...ard."
...le Lectures: Sunday, July 18, ... p. m. "Hope for This Atomic ... Music feature, Mr. Harold ...ndsay, baritone, singing evan... and trumpet soloist.
...sday, July 20, 7:30 p. m. "The ... With Forty Names."
...day, July 23, 7:30 p. m. "The ... Jesus Refused to Pray."

...ice of Congregational Meeting
... order of the Session notice is ... given that there will be a ...gregational Meeting of the Ap...ttox Courthouse Presbyterian ...h, Appomattox, Va., on Sun... July 18, 1954, immediately af... 10:00 a. m. Sunday School. ... meeting is called for the pur... of re-calling our pastor as re...red by our Book of Church ...—T. DeWitt Evans, Clerk.

Red Oak Baptist Church
Edgar S. Price, Pastor
...day School 9:45, Rob Lucado, ...intendent.
...ning Worship, 11 O'clock.
...ining Union 7:30 p. m., Berk...Cabiness, Director.
...school in the Training Union ...els will be given starting Sun... afternoon at 2:30 O'clock and ...evening next week from Mon...through Thursday from 7:30 to ... The Manuel for each depart... will be taugth by the director ... department.

...VAL AT CENTRAL CHURCH

...iva services will begin at the ...al Baptist Church Sunday ..., July 18, at 8 o'clock and will ...nue through the week. The Rev. ... Bruner, of Farmville, will be ...guest speaker. The public is cor...ly invited to attend these serv...

Hebron Baptist Church
Floy W. Cox, Minister
July 18, 1954
...This church never heard of a ...mer slump."
...00 a. m., Sunday School.
...00 a. m., Worship, sermon ...: "Believing is Seeing."
...0 p. m., Training Union, 'Mas...te Echoes."
...Tuesday, 8:00 p. m., Woman's ...ionary Meeting at home of Mrs. ... Herndon.
...ednesday, 8:00 p. m., Prayer ... Bible Hour. Topic, "Swear Not ...All"
...hursday, 8:00 p. m., Choir re...rsal.
... preparation for the revival ...ting August 15-22 with the as...nce of Rev. David L. Bailey, ... church will engage in three ...ks of service: "Talk to God ...ek" August 1-7 will be a week ... cottage prayer services led by ... ladies of the church; 'Talk for ... Week" August 8-14 will be a ...k of visitation evangelism led by ... men; "Talks From God Week" ... be the revival meeting.
...Plans are being formulated for ...ption by the church which will ... in cooperation with the program ... evangelism in the state of Vir...a and Southern Baptist Conven... "Every Church Revived in 55' ...mpaign. The program begins Sept...er 19-26 with Victory Week in ... Sunday School, and teaching the ...k 'One in Eight."

Memorial Methodist Church
Rev. B. T. Price, Minister
...Sunday School 9:45 a. m., C. W. ...ith Superintendent.
...Morning Worship 11:00 a. m., ...mon by the pastor.
...M.Y.F. 7:00 p. m., Choir practice ... follow the program.
...The Appomattox Sub-District M. ...F. will have its annual picnic at ...lliday Lake Saturday evening at ...0 o'clock. It will be in the form ... weiner roast. If you need trans...rtation, call the pastor or Peggy ...ith Ferguson.

Spout Spring Baptist Church
Colon L. Goodwin, Pastor.
Sunday, July 18
10:00 a. m., Sunday School.
...8:00 p. m., Worship—Revival
...Revival, July 18-27, beginning ...nday night at 8:00 p. m. Rev. ...bey Rosser, of South Boston, will ...ct the music, and Rev. Colon L. ...odwin will deliver the messages. ...u are invited to attend.

WSCS GROUP OF APPOMATTOX HOLDS PICNIC

The Woman's Societies of Christian Service of Mt. Comfort, Trinity Hermon and Bethel Churches, making up the Appomattox Charge, met last Thursday for their annual picnic dinner meeting.

The meeting was held on the parsonage lawn with approximately 60 members and friends present.

Mrs. T. M. Cunningham, president of the Mt. Comfort Society, welcomed the members and guests and led the group in devotionals.

Mrs. O. W. Martin, Jr., leader of Zone 3, recognized the district secretary of promotion, Mrs. F. C. Evans, and introduced the speaker, Mrs. W. E. Vaughan.

Mrs. Vaughan, who is also a leader from Zone 2, gave a challenging address on the "Responsibilites of Rural Christian Women." She stressed the job to be done in each community, if we would alert ourselves to the needs around us.

Attention was called to the third and fourth quadrennial goals, that "we will seek with Christians everywhere the sustaining fellowship and power of a world Christian Church," and that 'we will use all available resources to work for the things that belong to peace."

The group was dismissed by the pastor, the Rev. F. J. Wingfield.

Calvary Baptist Church
Concord, Virginia
W. A. Irving, Pastor
Sunday, July 18, 1954

10:00 a. m., Sunday School, Mick Beane, Supt.

7:15 p. m., Training Union Officers Council Meeting.

7:30 p. m., Social Committee meeting.

7:45 p. m., Training Union, J. E. Morris, Director.

The Training Union nominating committee, John Torbert, chairman-Mary Jo Shull, Kenneth Boothe, Betty Weeks, and Mrs. Robert Scruggs, recommended J. E. Morris for the next year's director. The church nominated Mr. Morris.

The nominating committee will recommend the other general officers July 18.

The Unions of the Training Union are putting forth all efforts to bring people to the revival of this week. The meeting will close July 16. We extend an invitation to every one to visit us during the meeting, bring a song on your lips and a prayer in your heart.

The delegation attending the state Training Union Assembly from Group 4, Appomattox Association, returns home July 11. Those staying in the Group 4 cabin "Catoctin" were Mrs. H. G. King, Counselor, Mary Elizabeth King, Jane Morris of Calvary, David Bailey, Bob Bailey, Bennie Womack, Peggy Woolridge, Barbara Goin of Evergreen, Ann Irby of Central, Melva Williamson, Norma Hillsman of Red Oak and Jerry Martin of Spout Spring.

There were around 1,000 attending the assembly from the state. On Friday night, a lifetime service invitation was given. Ninety young boys and girls accepted the call to serve God in a lifetime of service. Two boys from cabin "Catoctin" accepted their call — David Bailey and Bennie Womack. We wish these boys the greatest success in their effort. Our prayers will always be with them.

A poster presented by Mrs. Lowell Thomas of Calvary won second place in the adult poster exhibit.

David Bailey of Evergreen entered the Intermediate Sword Drill.

The Farmville Junior Choir entered the Hymn Festival.

At the Group 4 meeting to be held at Calvary Friday night, July 23, the Hebron Training Union will have charge of the devotionals of the program. The delegation from the cabin will present a report from the assembly. Mrs. H. G. King, chairman, will lead the group in a round table discussion on the methods of the Training Union.

Liberty Baptist Church
Dr. Carl A. Collins Jr., Pastor
Sunday School, 9:45 a. m.
Morning Worship, 11:00 a. m.
Training Union, 7:00 p. m.
Evening Worship, 8:00 p. m.
Prayer Service, Wed., 7:30 p. m.

St. Ann's Episcopal Church
5th Sunday after Trinity
Church open for Meditation (No services).

Appomattox C. H. Presbyterian Church
Sunday School 1000 a. m. followed by Congregational meeting.
The pastor will not preach at Appomattox or Stonewall on account of absence.

Stonewall Presbyterian Church
Sunday School 10 a. m. followed by Congregational Meeting.

Hixburg Presbyterian Church
Sunday School 10 a. m. followed by Congregational meeting.

Pamplin

PAMPLIN, July 12 — Rev. and Mrs. J. H. Anderson and children are spending this week with relatives in New York.

Mr. and Mrs. W. C. Dudley and son and Mrs. L. N. Ligon were week-end visitors at Yorktown.

Mr. and Mrs. S. W. Brockwell and William Swan of Newport News are visiting in the home of Mr. and Mrs. R. E. McClenny

Mr. and Mrs. W. R. Van House and daughters, Sue and Dianne, of Detroit, Mich., are visiting her parents, Mr. and Mrs. J. W. Payne.

Mr. and Mrs. E. B. Davis and daughter, Kathy, spent several days last week in the home of Mr. and Mrs. Sam Nash of Newport News.

Mr. and Mrs. E. N. Harvey and son, Wilson, were week-end visitors in the home of Mr. and Mrs. F. C. Miller, of Locust Hill.

Mr. and Mrs. E. B. Davis and Edna Mae Davis were week-end visitors of relatives in Roanoke.

Mrs. J. M. Cobb and Mrs. R. W. Richardson spent Thursday in Lynchburg.

Mr. and Mrs. E. F. Davis and Mr. and Mrs. K. L. McClenny of Farmville were recent visitors in the home of Mr. and Mrs. T. L. Wood of Warwick.

Ronald Morris of the U. S. Army stationed in Texas, is home on a furlough.

Mrs. C. H. McCall, Mrs. Ernest Jamerson, Dr. and Mrs. F. H. Lukin, Mrs. Stewart Farrar and Mrs. N. E. Farrar were visitors in Lynchburg Tuesday.

Mr. and Mrs. Joe Morris and son, Ronald, are on a vacation trip to W. Va., and Tenn.

Mrs. Harry Yeatts and children of Farmville spent last Thursday in the home of her parents, Mr. and Mrs. Tom Davis.

F. D. Irving spent last week at Blacksburg.

Holiday visitors in the hom of Mr. and Mrs. E. B. Davis were Mr. and Mrs. W. S. Wayne of Phenix, Mr. and Mrs. R. L. Wayne of Newbern. and Mr. and Mrs. Linwood Toms and son of Roanoke.

Mr. N. S. Topping of Appomattox was a recent visitor in the home of Mrs. C. C. Rosser.

Those attending the State B.T.U. Convention at Massanetta this week are Ann Ligon, Rita St. John, Janice Ruth McClenny, Carol Tolley, Eloise Rosser, Dorothy Lee Richardson Raymond Dickerson, R. S. Baldwin and Bobby McClenny.

Counselers were Miss Ann Terry and Mrs. T. C. Ligon.

HIGHWAY DEPARTMENT INSTALLING NEW SIGNS

More than 50 red and white stop signs have been installed on Virginia's highways as part of a gradual changeover from the yellow and black combination, the State Highway has announced.

The switch to the new sign, which highway engineers believe provides a more effective warning, is being made gradually as the yellow and black signs wear out or are damaged and have to be replaced.

Highway engineers said the use of stop signs having white letters on a red background has proven very effective in other states. Because red is commonly associated with stop or danger, it has the effect of alerting drivers more quickly than the yellow and black combination, which resembles a number of other warning signs used on Virginia's highway system.

The sign sthat have been erected so far have been installed at various points throughout the state.

WHEAT
Cleaned and Treated
Will Assure You of Better Stands, Better Yields' and Better Profits!
Let us clean your wheat
To remove the weeds and broken kernels
Let us treat your wheat with Ceresan M
To destroy the disease organisms of the seed
Kansas State College reported "Returns from treating wheat (and other seeds) pay $21.50 for each $1.00 expenditure.
WE HAVE MODERN EQUIPMENT AND EXPERIENCED OPERATORS
KASCO
Appomattox Farmers Supply Co.
YOUR "DRIVE-IN" FEED STORE
Royster

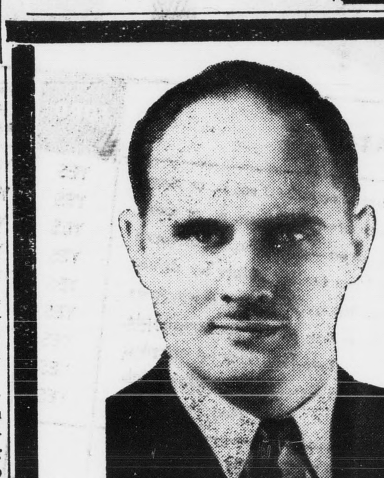

William Carey, Speaker

HOPE
For This Atomic Age
● GOD HAS A WAY OUT!
● THERE IS LIGHT AHEAD!
● THIS DARK ERA OF PESSIMISM AND GLOOM WILL END!
You Cannot Afford To Miss This Heartwarming Lecture. Bring The Whole Family!

SPECIAL MUSICAL FEATURE
Mr. Harold Lindsay, who has sung before large audiences in the major cities, and who has recently returned from Bermuda, will lead arousing song service of favorite gospel hymns—and will also sing and play the songs that touch your heart.

Sunday, July 18, 7:30 p. m.

TUESDAY, JULY 20, 7:30 P. M.
"The Man With Forty Names"
Who Is He? Have You Met Him?

FRIDAY, JULY 23, 7:30 P. M.
"The Prayer Jesus Refused to Pray"
This Sermon Will Stir Your Heart!

Everyone Is Welcome
At The New
Seventh-day Adventist Church
COURT STREET JUST OFF ROUTE 460

Harold Lindsay, Baritone